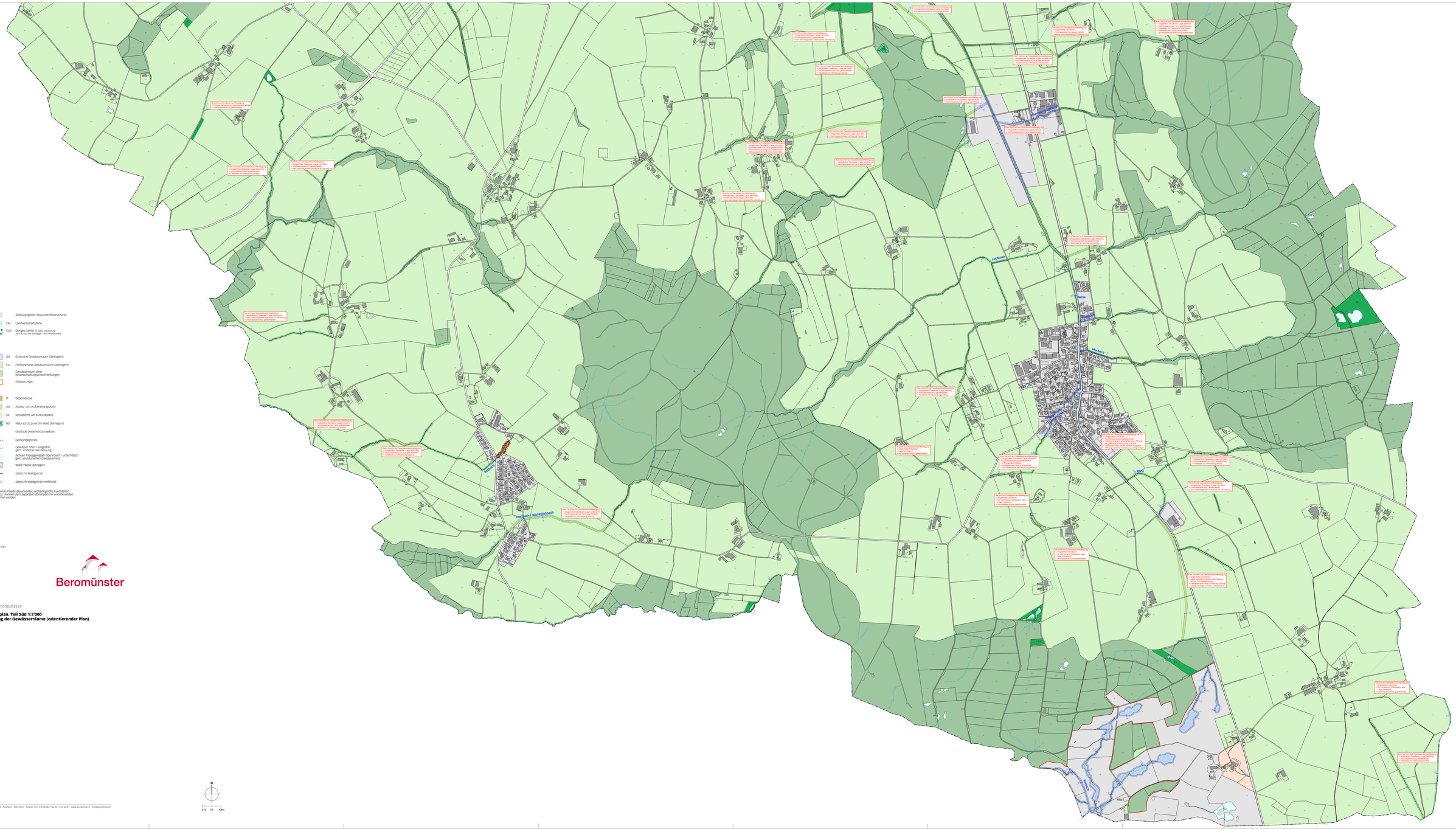
Lochbach
Wina
Mettbach
Bach
Bach
B